

RELAÇÃO MILÍMETROS-POLEGADAS PARA ELETRODUTOS									
DIAM. COMERCIAL POLEGADAS	3/4	1	1 1/4	1 1/2	2	2 1/2	3	4	5
PVC	25	32	40	50	60	75	85	100	125
PEAD	-	-	30	40	50	-	75	100	125
CABELO	20	25	32	40	50	65	80	100	-

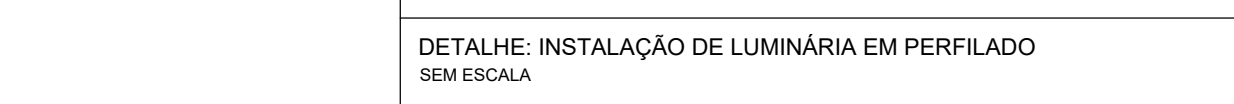

## DIAGRAMA DE FORÇA E COMANDO DA BOMBA DE INCÊNDIO

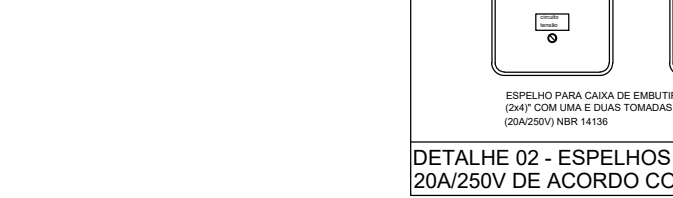
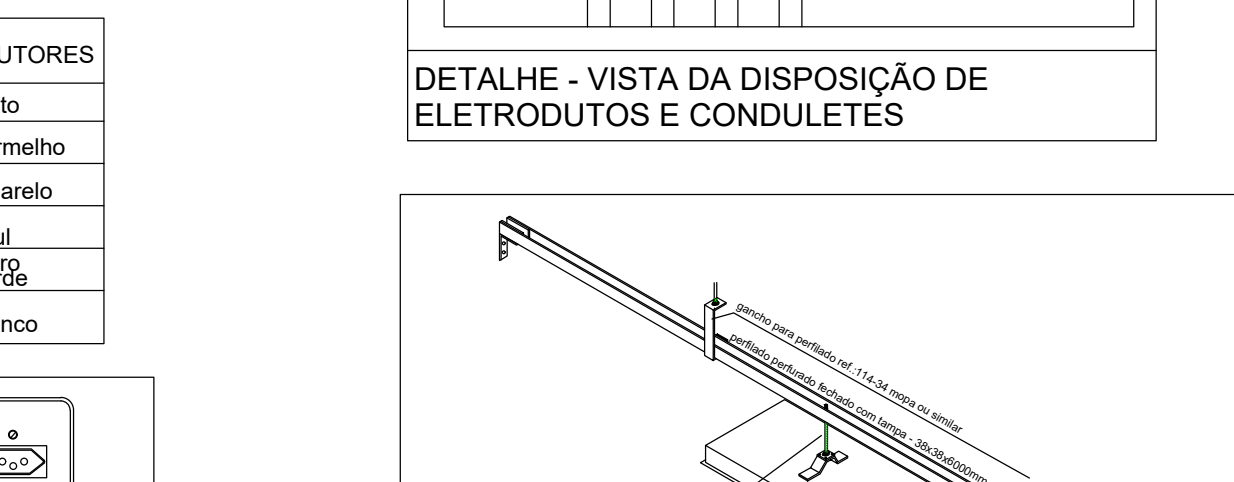
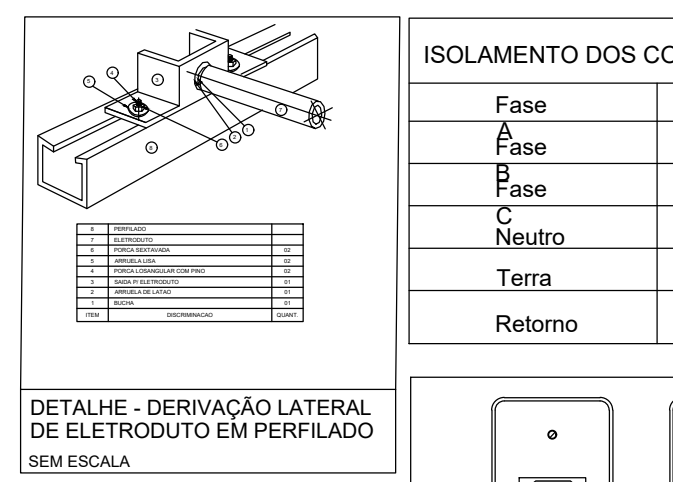
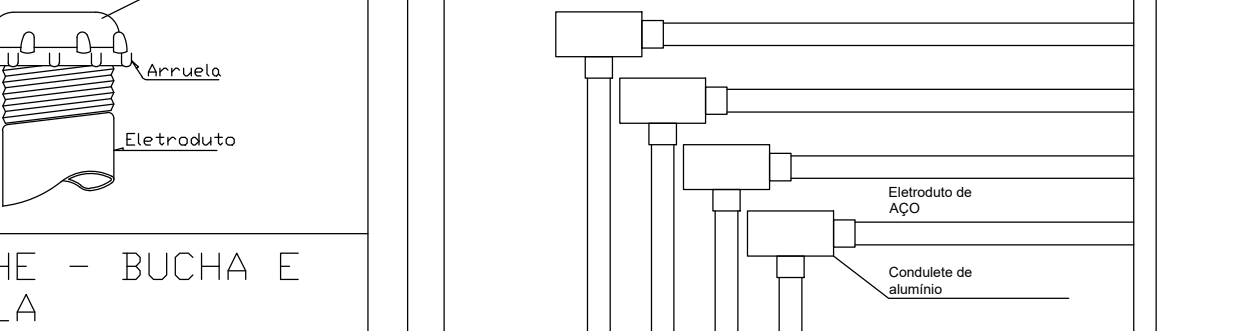
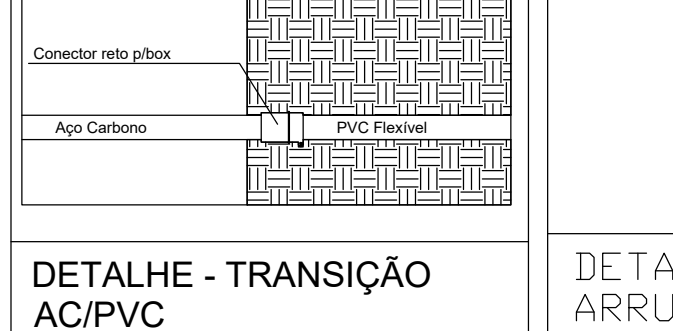
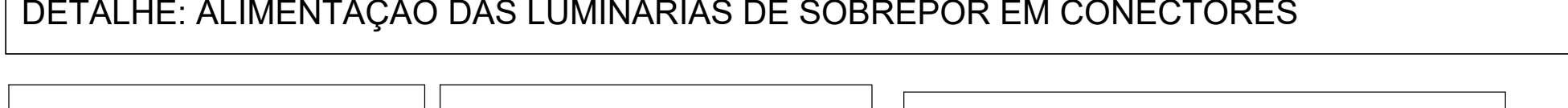
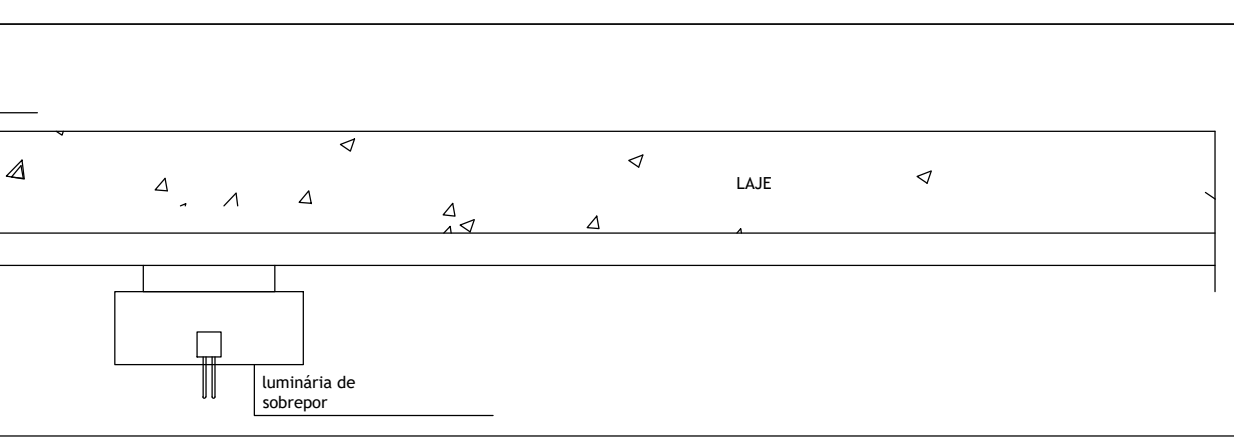
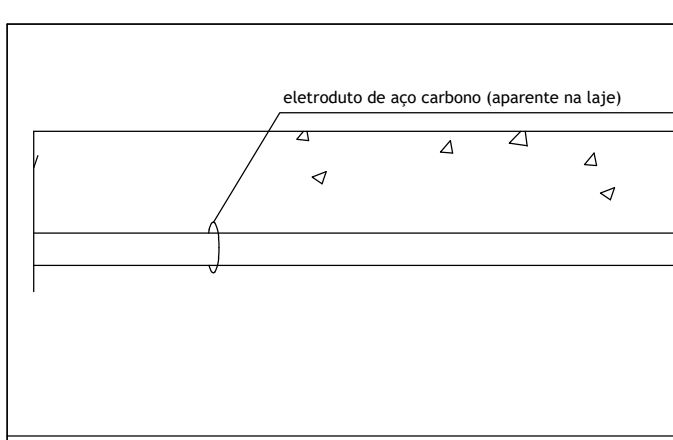
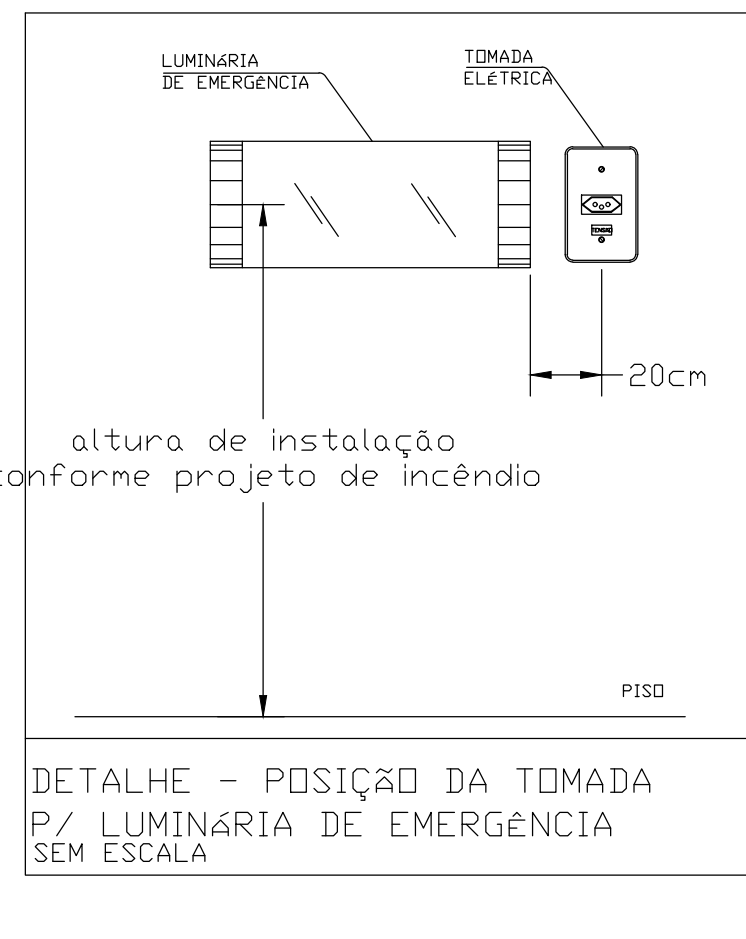
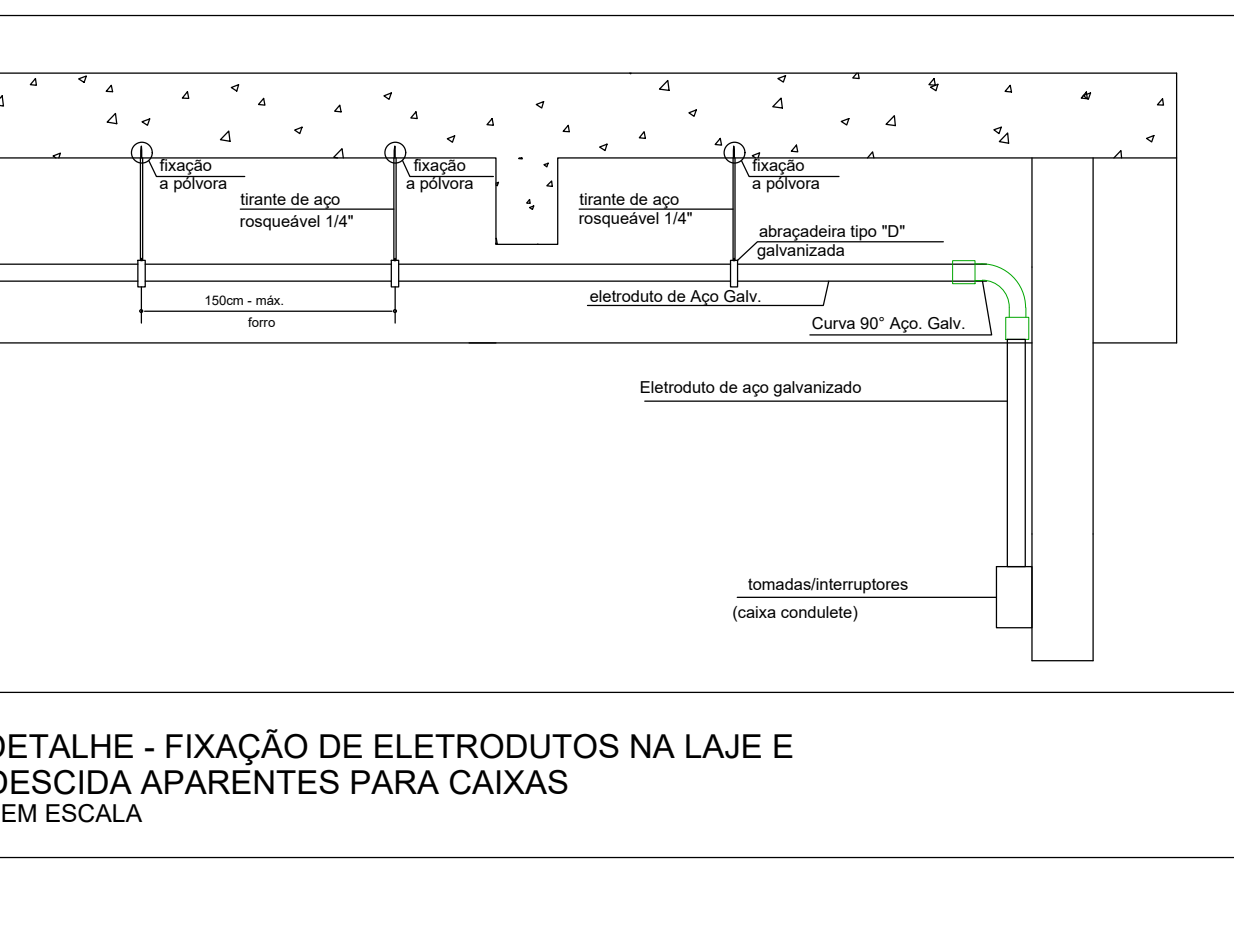
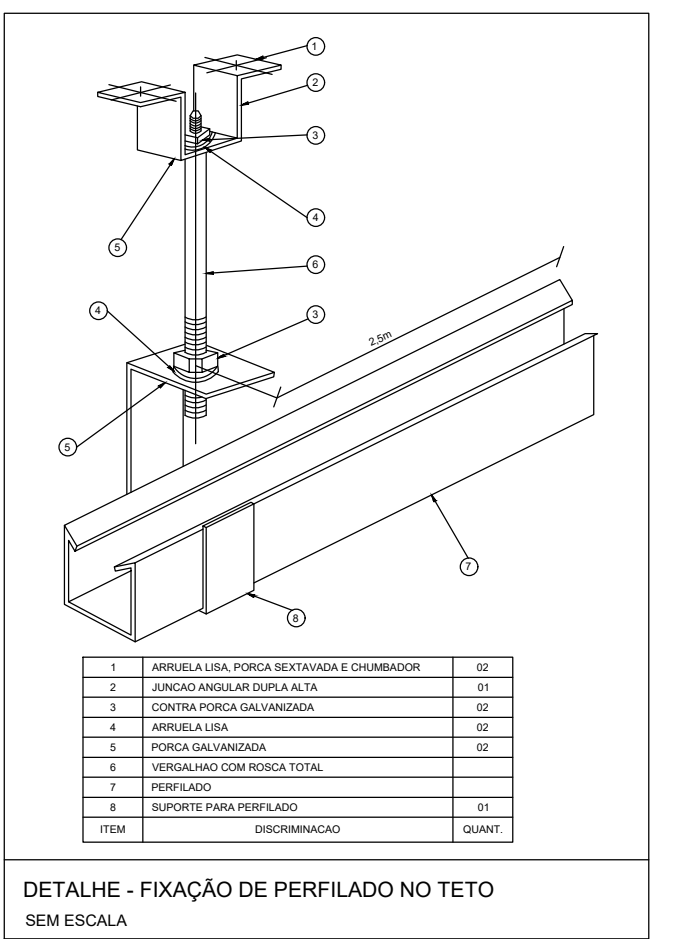
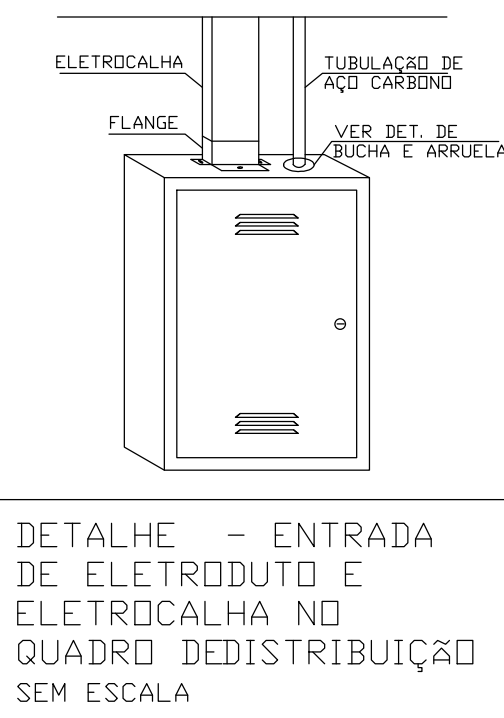
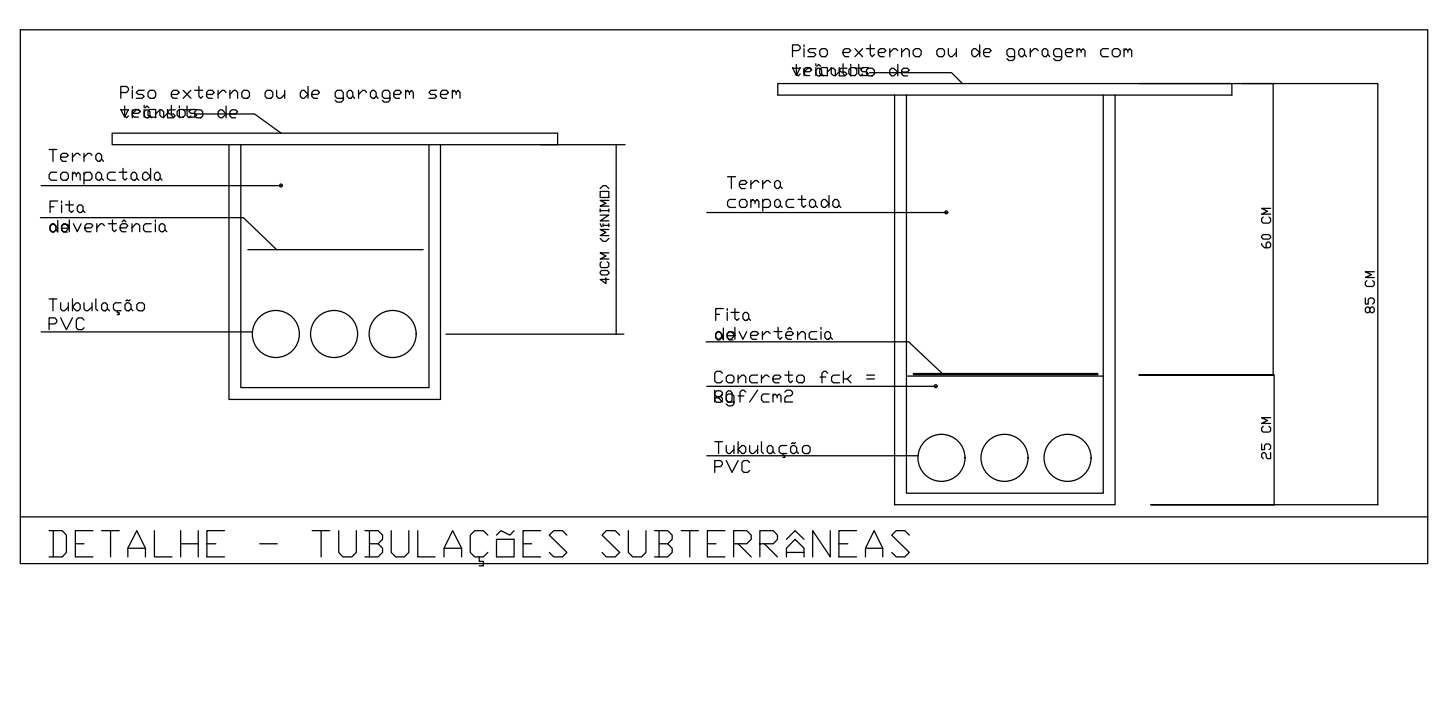
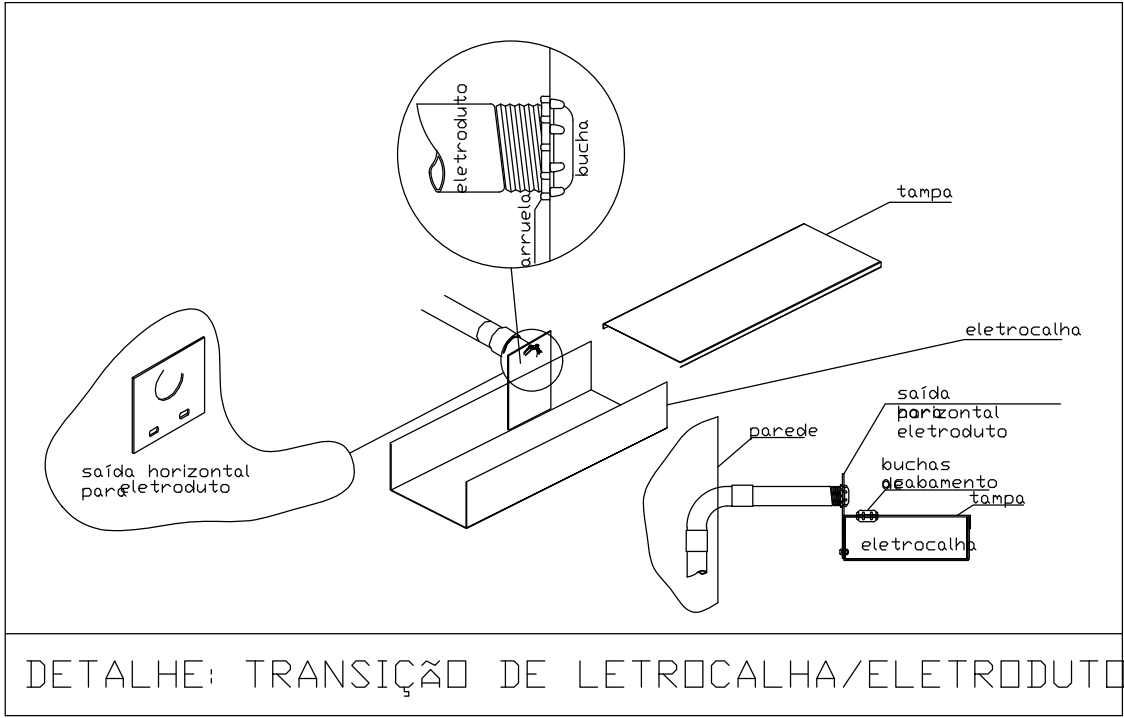
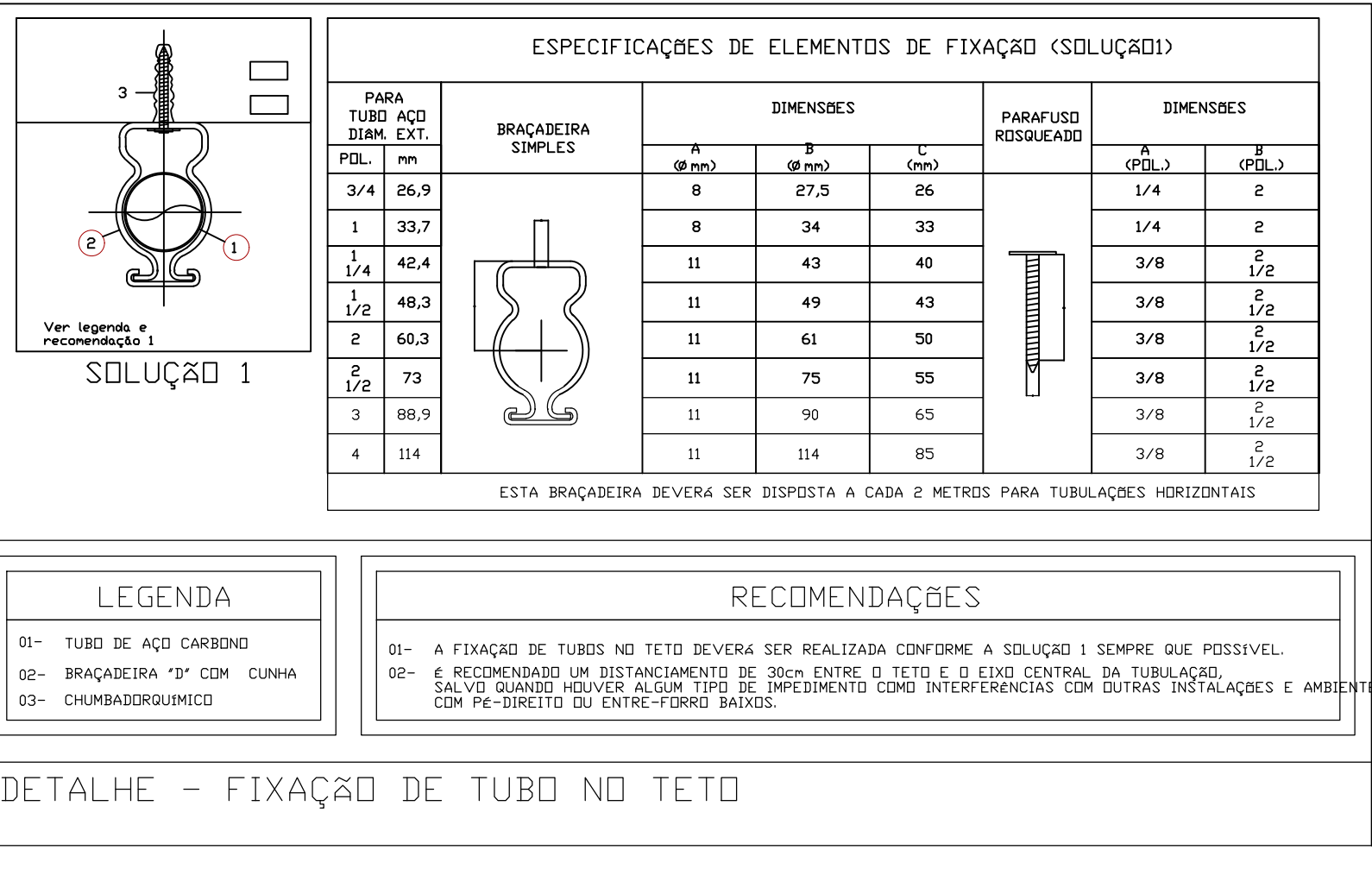
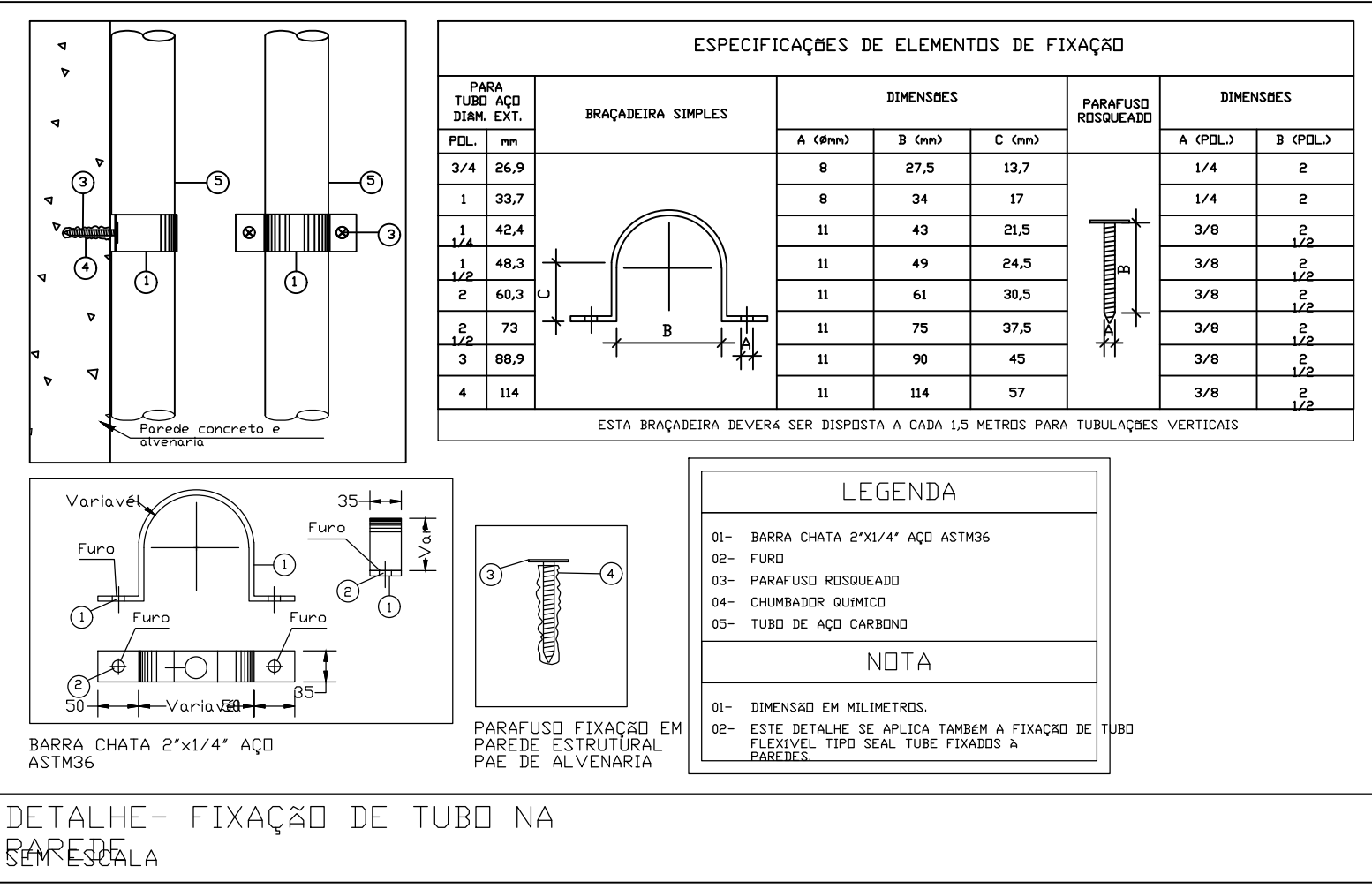
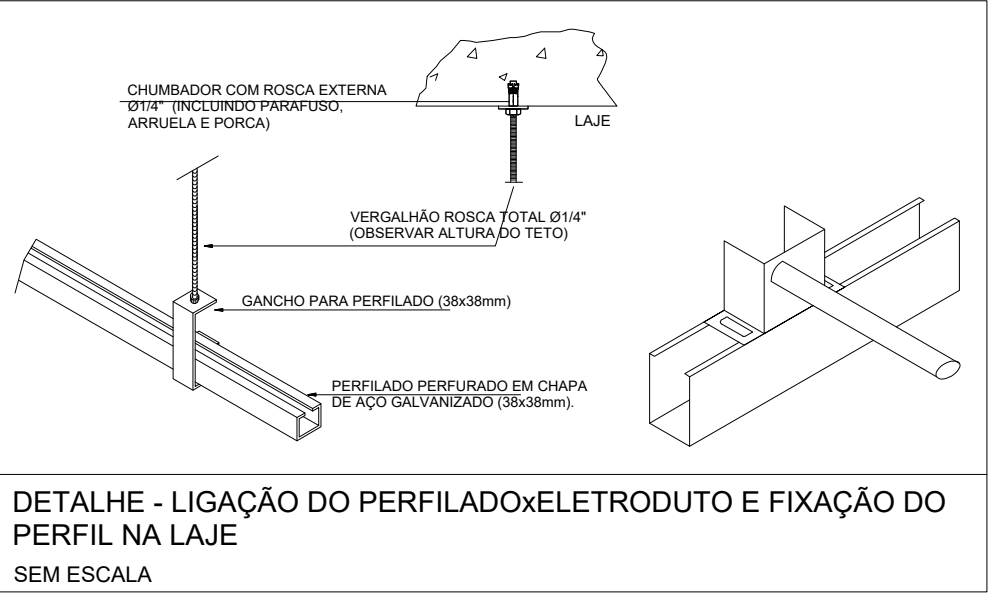
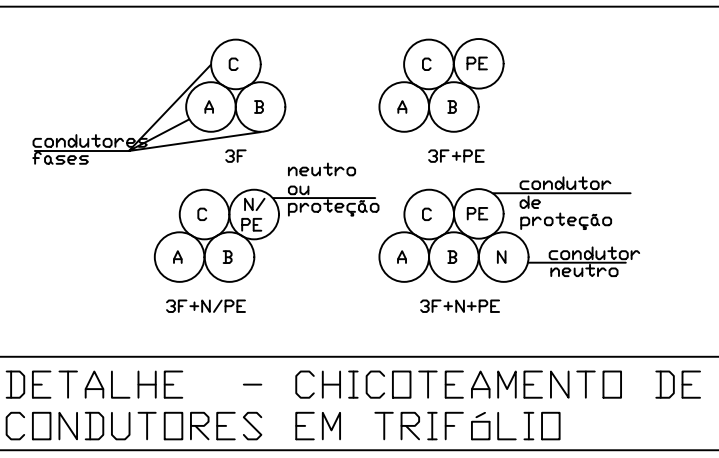
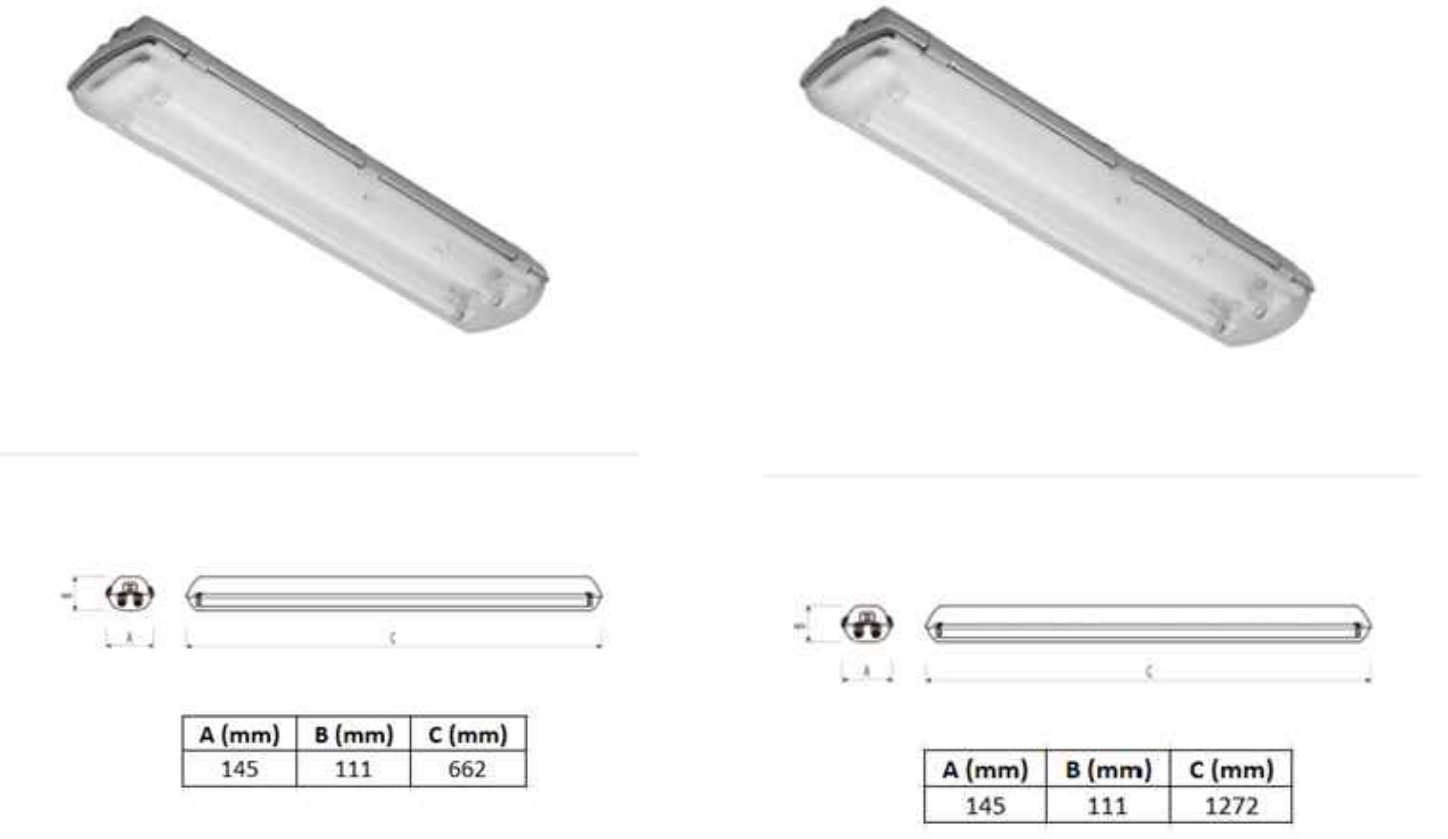
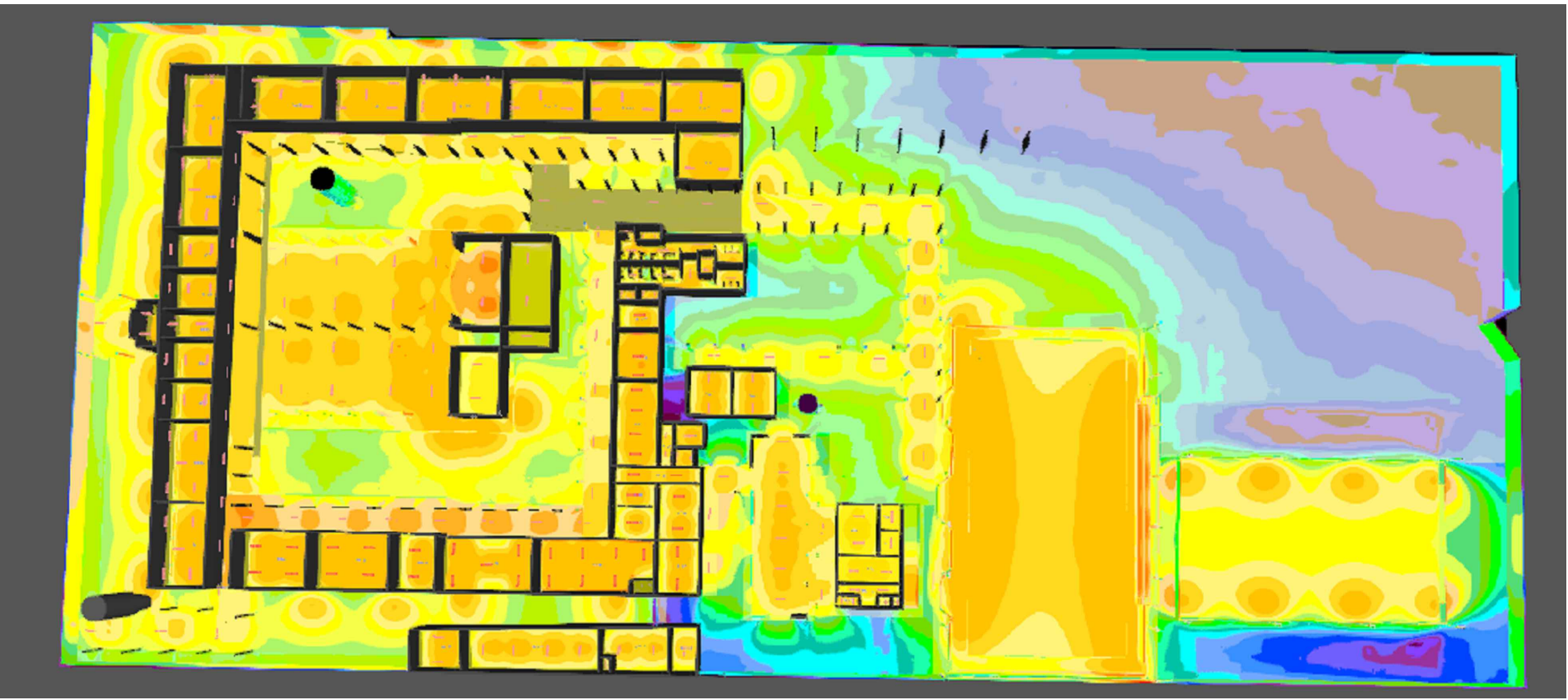
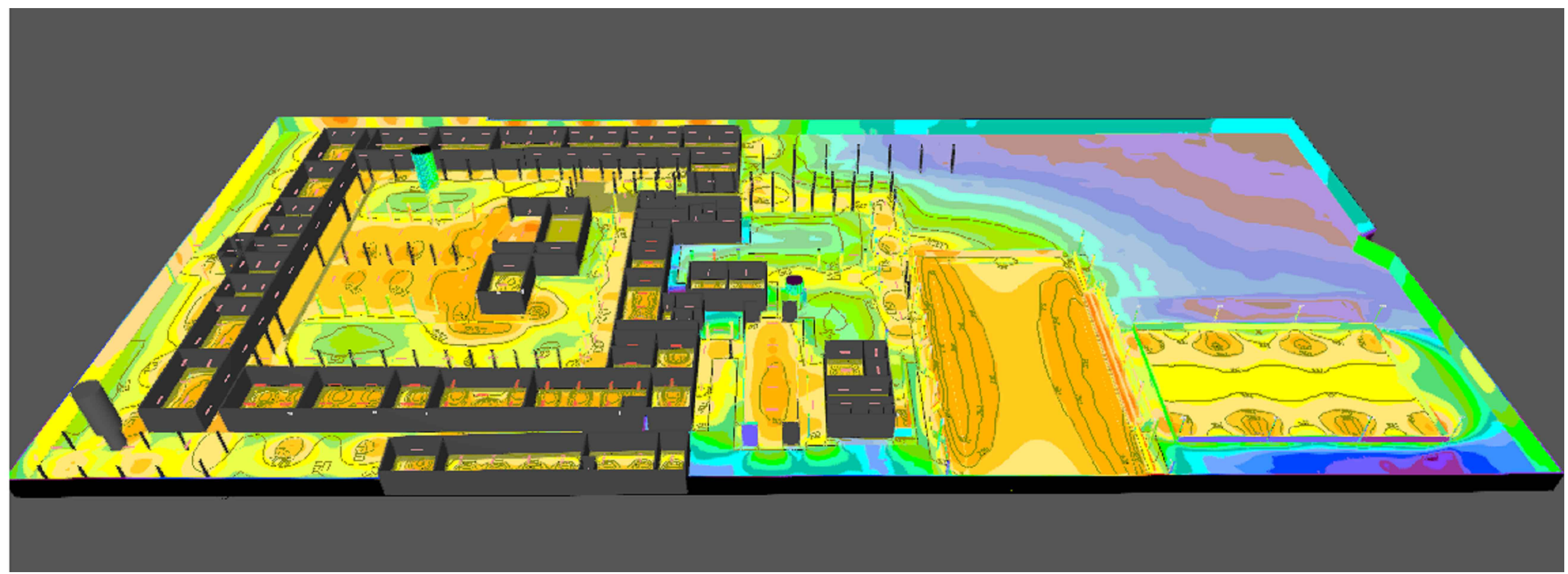
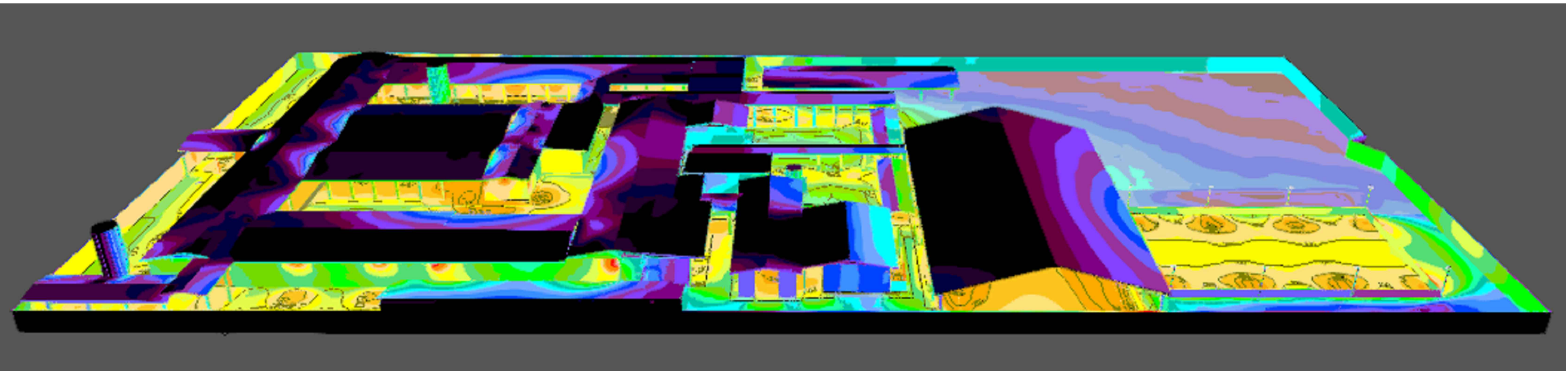
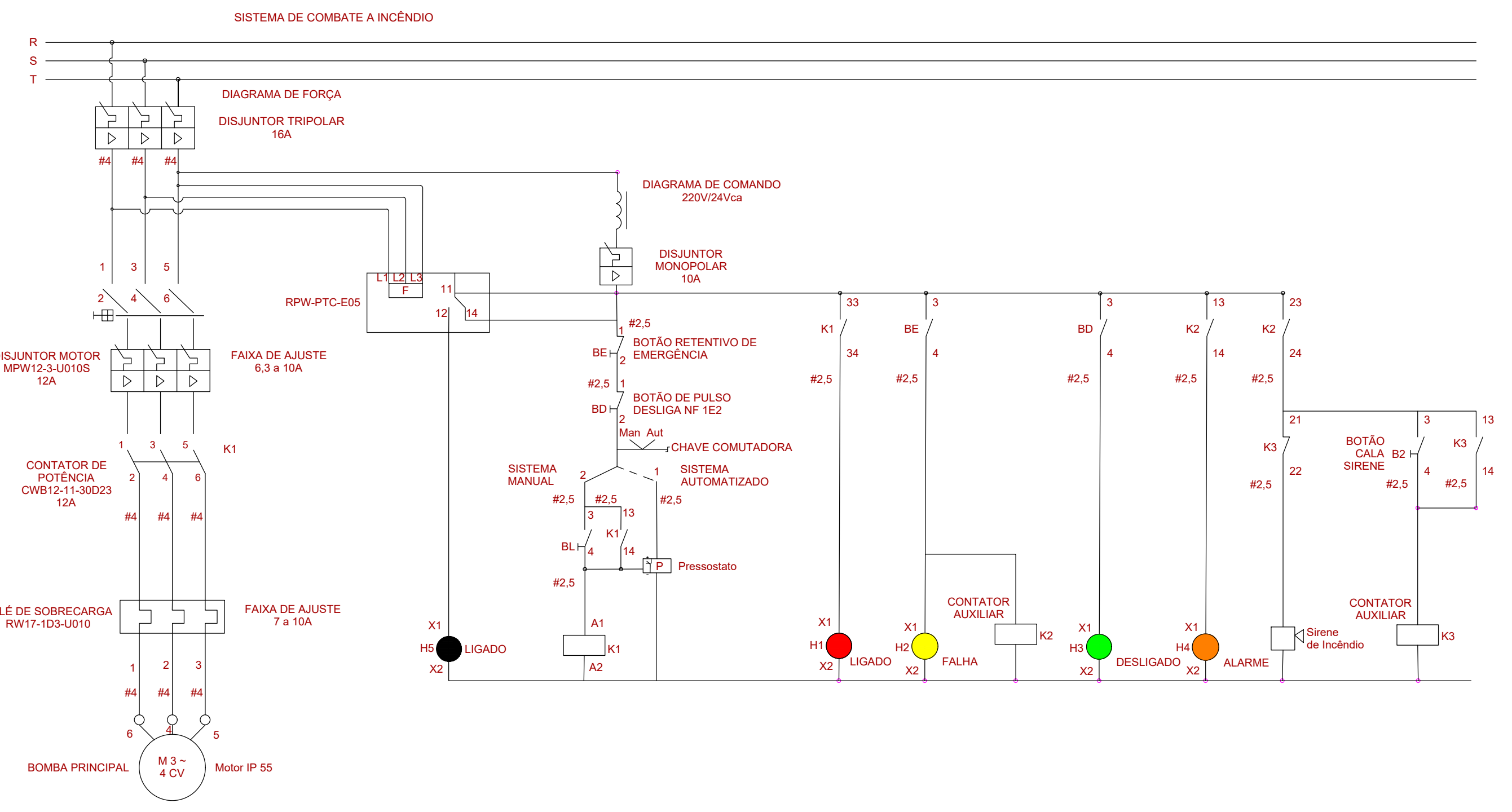
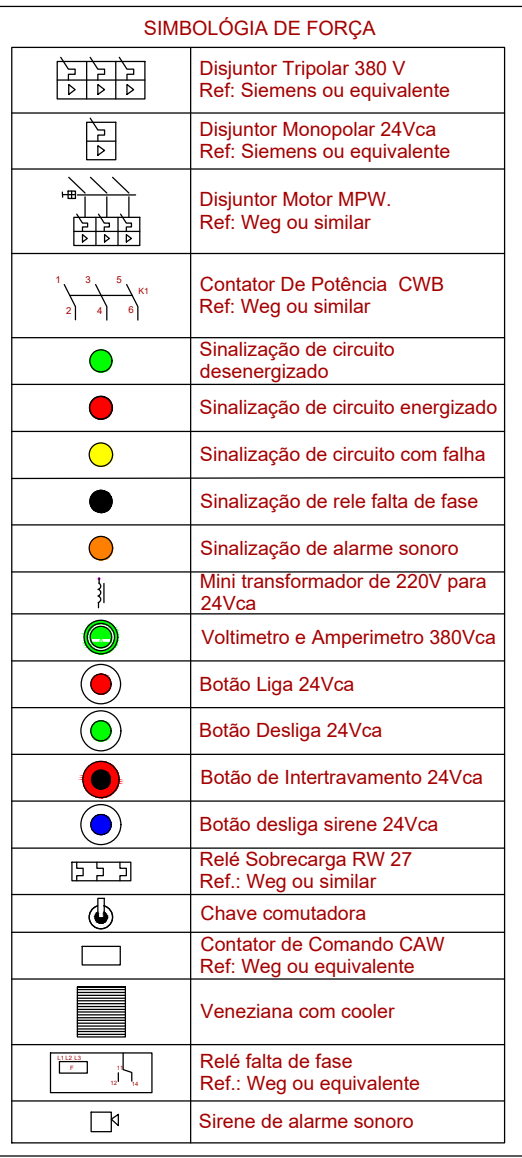
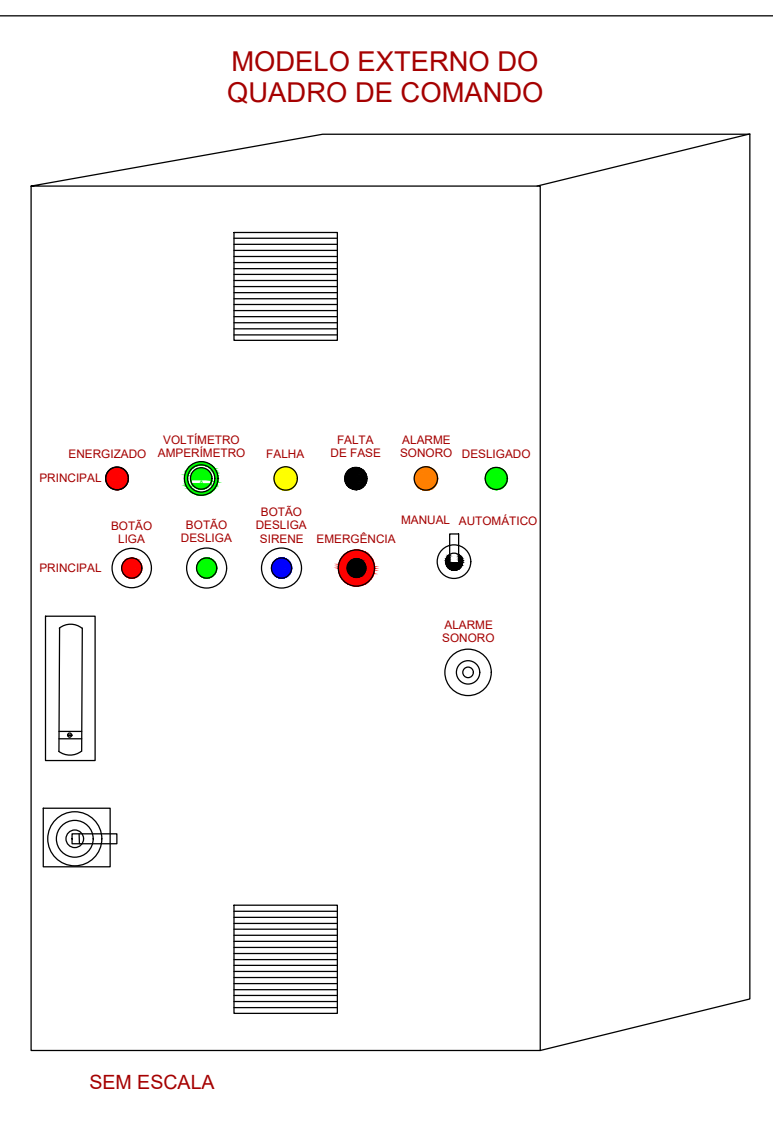

ESTADO DE GOIÁS  
SECRETARIA DE ESTADO DA EDUCAÇÃO  
SUPERINTENDÊNCIA DE INFRAESTRUTURA  
GERÊNCIA DE PROJETOS E INFRAESTRUTURA

GERÊNCIA DE PROJETOS E INFRAESTRUTURA  
APROVADO \_\_\_\_\_  
TÉCNICO RESPONSÁVEL PELA APROVAÇÃO

## CEPI DIVINO PAI ETERNO

ENDEREÇO  
AV. FRANCISCO PAULO RAMOS, N° 670, VILA PAI ETERNO, TRINDADE - GO, 75388-253

ÁREA DO TERRENO	ÁREA PERMEÁVEL	ÁREA EXISTENTE	ÁREA A DEMOLIR	ÁREA A CONSTRUIR	ÁREA TOTAL CONSTRUÇÃO
11893 m²	4893 m²	4893 m²	0 m²	0 m²	4893 m²

CONSORCIO DIAMANTE ENGENHARIA  
ELABORAÇÃO  
AV. BARÃO HOMEM D E MELO, N° 3280 - NOVA GRANADA, BELLO HORIZONTE - MG - CEP: 30.494-280  
TEL: (31) 3347-4400 / (31) 3347-7079 / (31) 3371-1600  
EMAIL: contato@grupoenhengenaria.com.br

AUTOR: MOISES COELHO PERPETUO MOURA  
RT DA OBRA: \_\_\_\_\_  
PROPRIETÁRIO: SECRETARIA DE ESTADO DA EDUCAÇÃO - CNPJ: 01.409.755.0001-20  
PREPOSTO: SÁBINA SILVA VIEIRA VALENTE - CPF: 041.530.091-64

## PROJETO ELÉTRICO

TIPO DE PROJETO: \_\_\_\_\_  
DETALHES GERAIS  
DIAGRAMA DE FORÇA DE INCÊNDIO  
DETALHES LUMINOTÉCNICO

ASSINATO: \_\_\_\_\_  
DATA: 09/05/2025  
ESCALA: \_\_\_\_\_  
REVISÃO: 02  
N° RT/ART: \_\_\_\_\_

REV.	DATA	DESCRIÇÃO	VISTO
00	18/05/25	EMISSÃO INICIAL	MCPM
01	13/05/25	REVISÃO CONFORME DESPACHO N° 962025/SEDUC/CEPI-16078	MCPM
02	09/05/25	REVISÃO CONFORME DESPACHO N° 11102025/SEDUC/CEPI-16078	MCPM

09/09

FOLHA: \_\_\_\_\_

11894841.mxd